AUTOMATIC FLUSH BOLTS (FOR **METAL** DOORS APPLICATION)

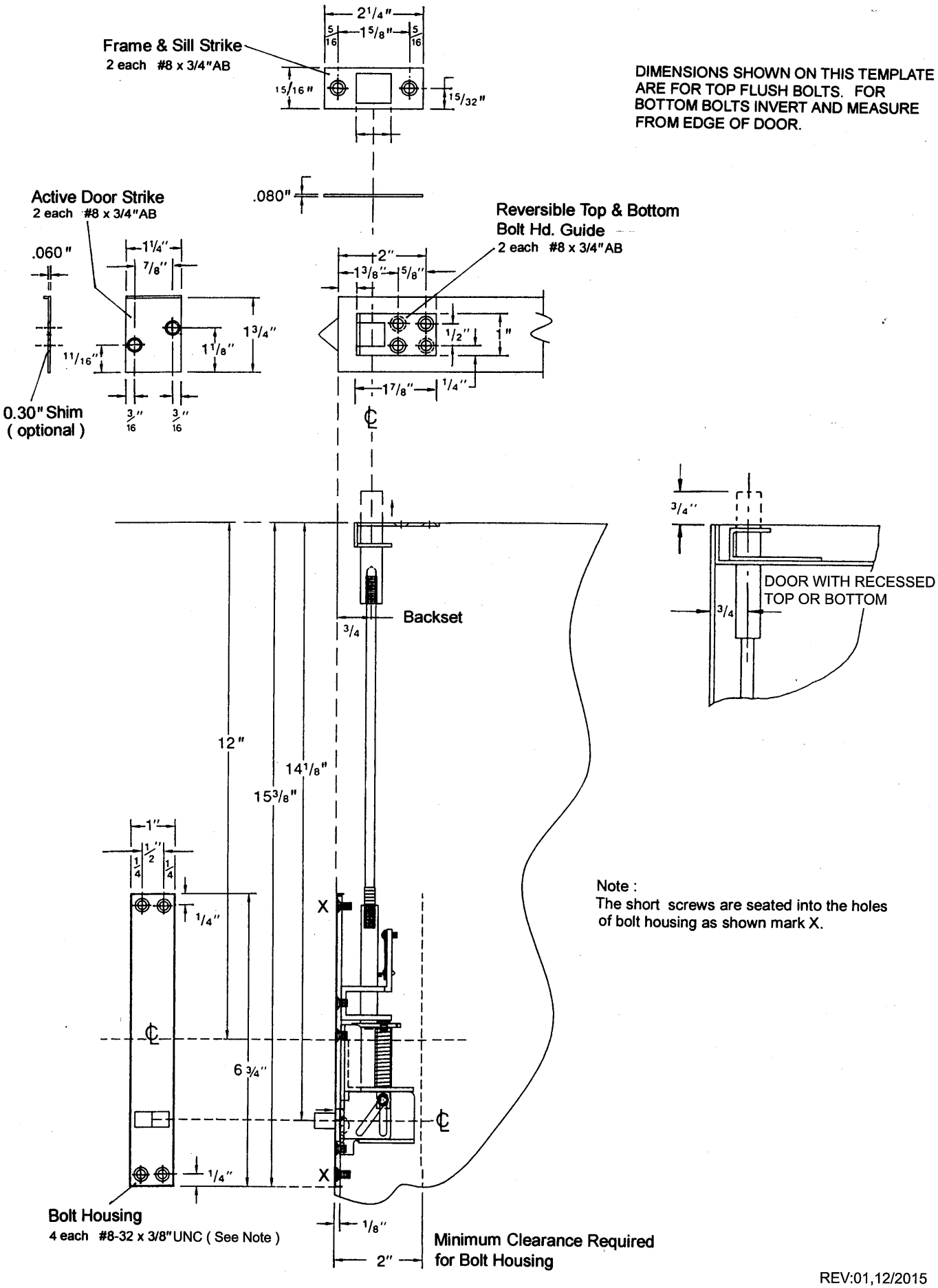

REV:01,12/2015

SCREW DETAILS: #8-32 x 3/8" UNC - flat countersunk head machine screw, total 4 pcs.
#8 x 3/4"AB - undercut flat countersunk head, dual purpose machine/tapping screw, total 6 pcs.